

PLAN SHOWING THE PROPOSED FIRST FLOOR TO THE EXISTING BUILDING & REGULARISATION

AT PLOT NO 32/1, S.NO 206/4, CHINMAYA NAGAR STAGE II EXTENSION,  
KOYEMBEDU VILLAGE, ANNA NAGAR, MADRAS. CORPORATION DIVISION NO. 65.

SCALE 1:100

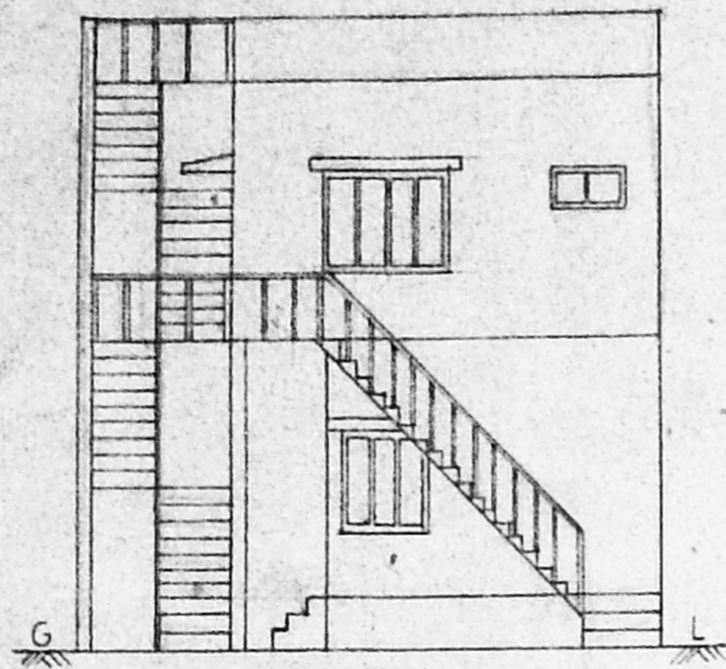

FRONT ELEVATION

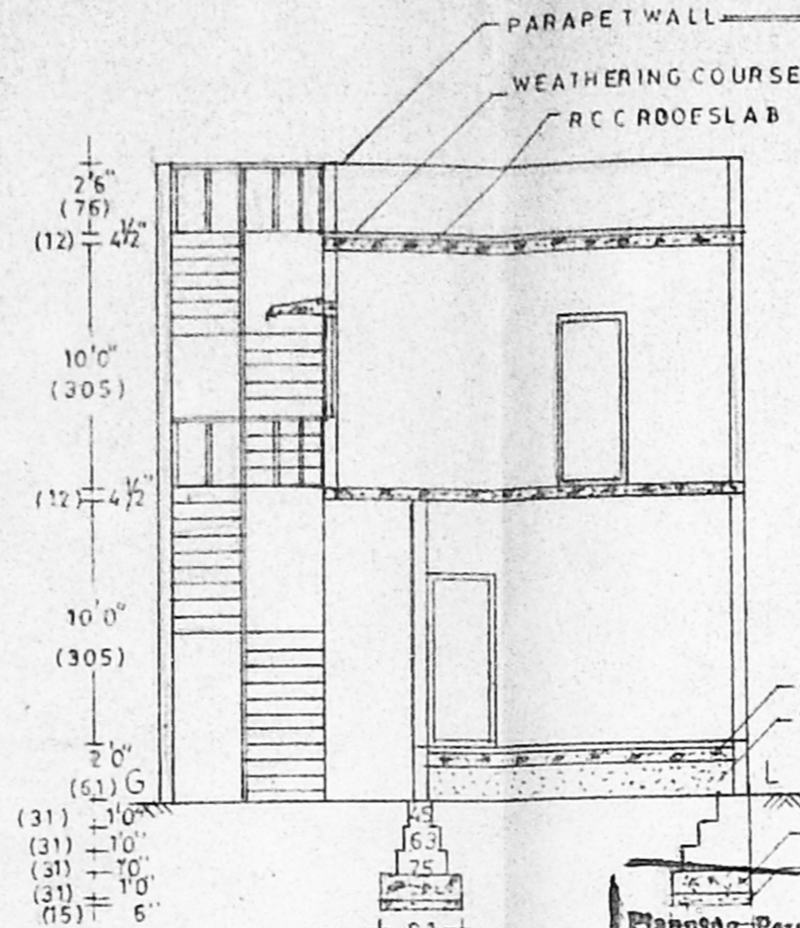

SECTION ON A-A

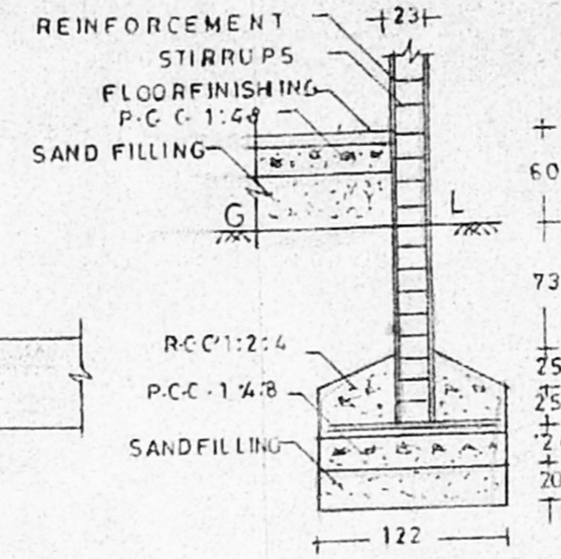
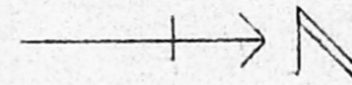

FOUNDATION DETAIL

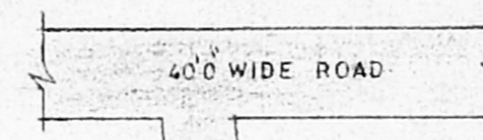

KEY PLAN  
(NOT TO SCALE)

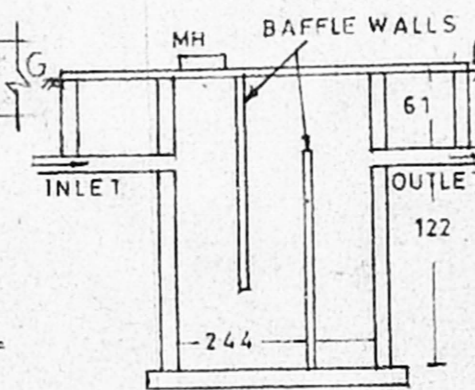

SECTION OF SEPTIC TANK

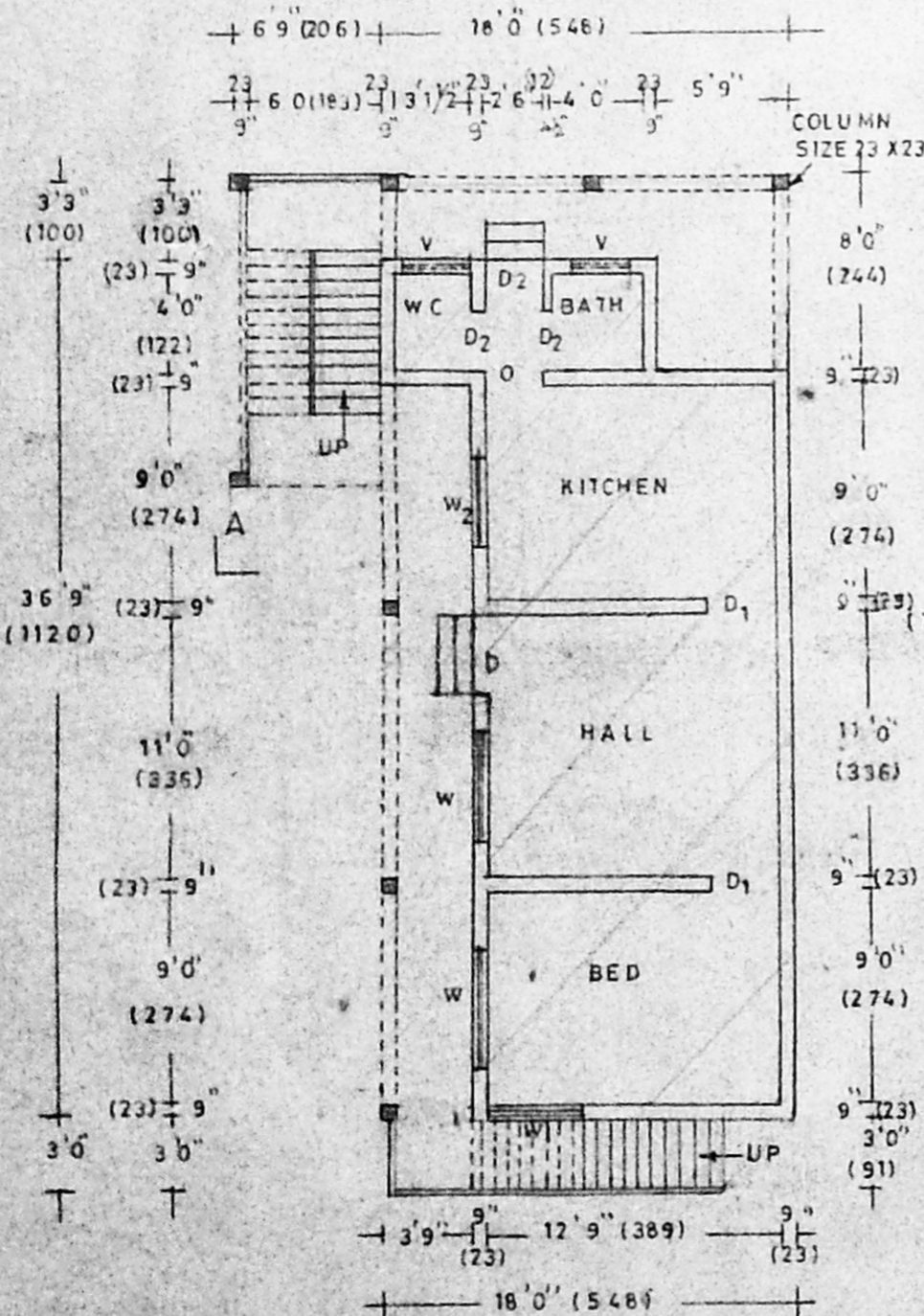

GROUND FLOOR PLAN

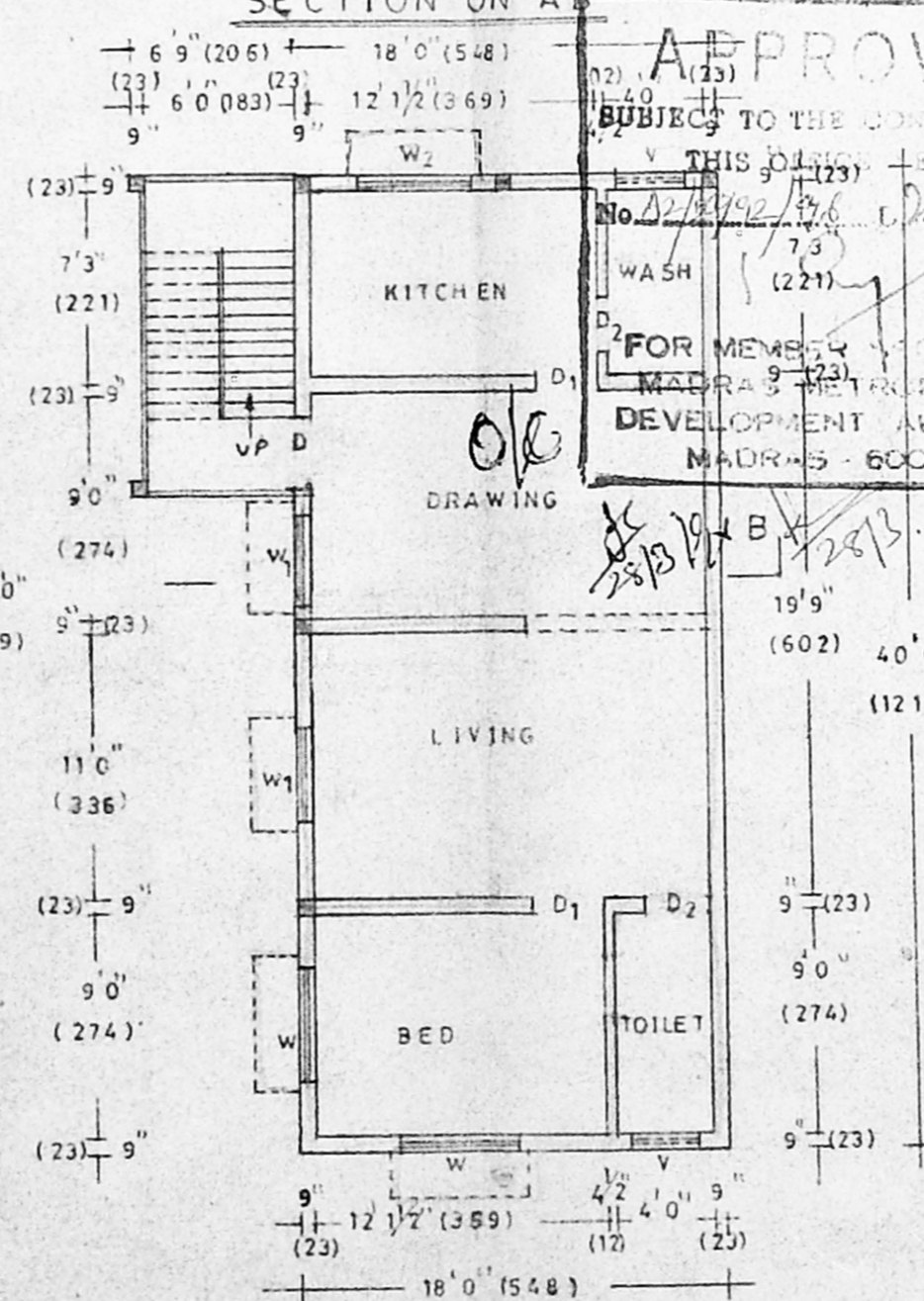

FIRST FLOOR PLAN

Planning Permit No. A/20235/121/55  
**APPROVED**  
SUBJECT TO THE CONDITIONS IN THIS DESIGN LETTER.  
No. 02/1992/36 D.A. 3-76  
FOR MEMBER SECRETARY  
MADRAS METROPOLITAN  
DEVELOPMENT AUTHORITY  
MADRAS - 600 008.

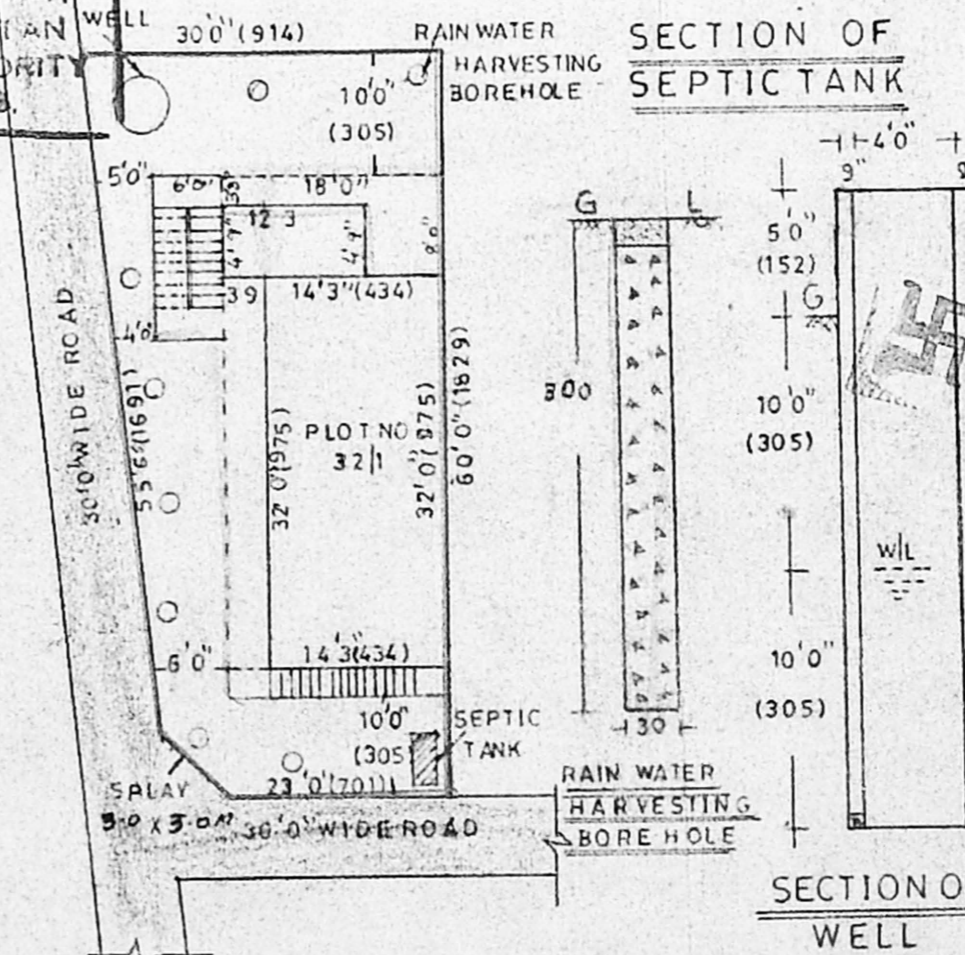

SITE PLAN

SCALE 1:200

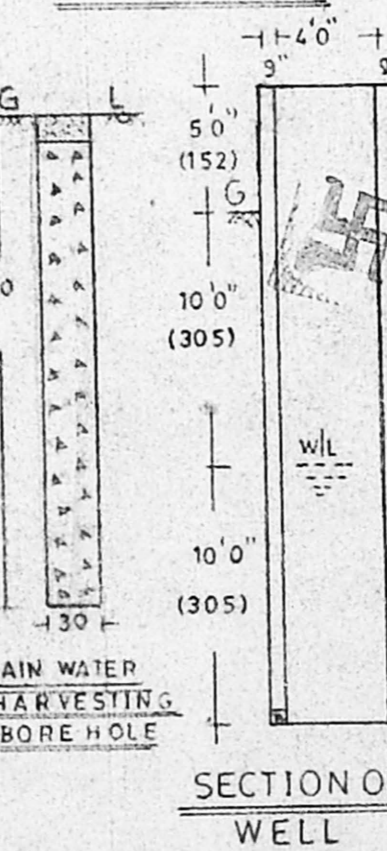

SECTION OF WELL

SPECIFICATION

FOUNDATION IN P.C.C 1:5:10 OVER SAND FILLING. BASEMENT AND SUPERSTRUCTURE IN BRICKWORK C/M 1:5. FLOORING IN P.C.C 1:4:8 AND FLOOR FINISH WITH C/M 1:3. PLASTERING IN C/M 1:3. ROOF SLAB IN R.C.C 1:2:4 MIX 12cm THICK. WEATHERING COURSE PROVIDED OVER ROOF SLAB. PARAPET WALL 76 cm HEIGHT.

JOINERY DETAILS IN CM

D	DOOR	100 X 213
D <sub>1</sub>	DOOR	91 X 213
D <sub>2</sub>	DOOR	76 X 213
W	WINDOW	152 X 122
W <sub>1</sub>	WINDOW	122 X 122
W <sub>2</sub>	WINDOW	122 X 91
V	VENTILATOR	91 X 61

AREA DETAILS

PLOT AREA	1518 SQFT (or) 141 SQM
PLINTH AREA	EXISTING 515 SQM, PROPOSED 720 SQM
GROUND FLOOR	515 SQM
FIRST FLOOR	720 SQM
TOTAL	1235 SQM
PLOT COVERAGE	34%
F.S.I.	0.81

REFERENCE

PROPOSED	EXISTING
ROAD	BOUNDARY
DEMOLITION	

*[Signature]*  
OWNER

*[Signature]*  
P. ARUL, D.C.E.,  
Consulting Civil Engineer,  
Regd. No. 471  
Class-II Licensed Surveyor,  
CORPORATION OF MADRAS,  
111, Rajahmundry Road, S. S. Pet.,  
MADRAS-600 015

LICENSED SURVEYOR